

Ehituse ühtse klassifitseerimissüsteemi CCI praktiline veebikoolitus (16.12.2021)

**TAL  
TECH**

# **CCI / CCI-EE TÖÖVÕTTED KOODI LIHTSAMAKS LISAMISEKS**

**Raido Puust**, *MSc, PhD*  
*raido.puust@taltech.ee*

# SAFE HARBOR

- Ettekanne sisaldab näiteid, mis ei ole kuidagi fikseeritud/kinnitatud ja ainsad viisid CCI või CCI-EE koodidega opereerimisel. Need pannakse paika vastastikusel kokkuleppel, mis organisatsiooni tasandil ühilduvad näiteks tellija nõuetega või on projekti tasandil määratud BIM rakenduskavas.
- Siin esitatud tarkvarade näited on vaid näidisvalik ning ei esita kuidagi lõpliku nimekirja, kuid tarkvarast sõltuvana võib juhtuda, et kõik tarkvarad ei toeta klassifitseerimissüsteemi kaasamist ja/või omaduste lisamist ehitusinfo mudelite kontekstis.

# SISSEJUHATUS

<https://flowbim.ee/the-use-of-cci-and-cci-ee-in-construction-related-tasks/>

## The use of CCI and CCI-EE in construction related...

September 29, 2021 | by Raido Puust

**C**CI stands for Construction Classification International (CCI) system for the whole building lifecycle. The CCI classification tables are divided into two key groups: (a) CCI core tables (Built space, Construction element: Functional system, Technical system, Component). Therefore CCI-EE represents CCI core tables + localized tables from construction resource. CCI core tables are based on IEC/ISO 8134 standards, guidelines which partly have been used before the CCI from <https://cci-collaboration.org/> and CCI-EE tables (also with <https://ehituskeskus.ee/kasulikku/cci/>).

**TAL  
TECH**

16.12.2021

Autodesk AutoCAD  
Autodesk AutoCAD Architecture / MEP  
Autodesk Civil 3D  
Autodesk Revit

## Templates (draft)

### In English

- Autodesk AutoCAD Architecture: [CCI-template-ENG-ACA\\_CCI-EE-2021.06.0.1.dwt](#)
- Autodesk AutoCAD MEP: [CCI-template-ENG-AMEP\\_CCI-EE-2021.06.0.1.dwt](#)
- Autodesk Civil 3D: [CCI-template-ENG-C3D\\_CCI-EE-2021.06.0.1.dwt](#)
- Autodesk Revit: [CCI-template-ENG-Revit-BIT\\_CCI-EE-2021.06.0.1.xlsx \(SP\\_ClassificationManager.txt\)](#)

### In Estonian

- Autodesk AutoCAD Architecture: [CCI-template-EST-ACA\\_CCI-EE-2021.06.0.1.dwt](#)
- Autodesk AutoCAD MEP: [CCI-template-EST-AMEP\\_CCI-EE-2021.06.0.1.dwt](#)
- Autodesk Civil 3D: [CCI-template-EST-C3D\\_CCI-EE-2021.06.0.1.dwt](#)
- Autodesk Revit: [CCI-template-EST-Revit-BIT\\_CCI-EE-2021.06.0.1.xlsx](#)

# TARKVARA #1 – AUTOCAD (2D/3D)

# TARKVARA #2,#3 – AutoCAD Architecture / MEP

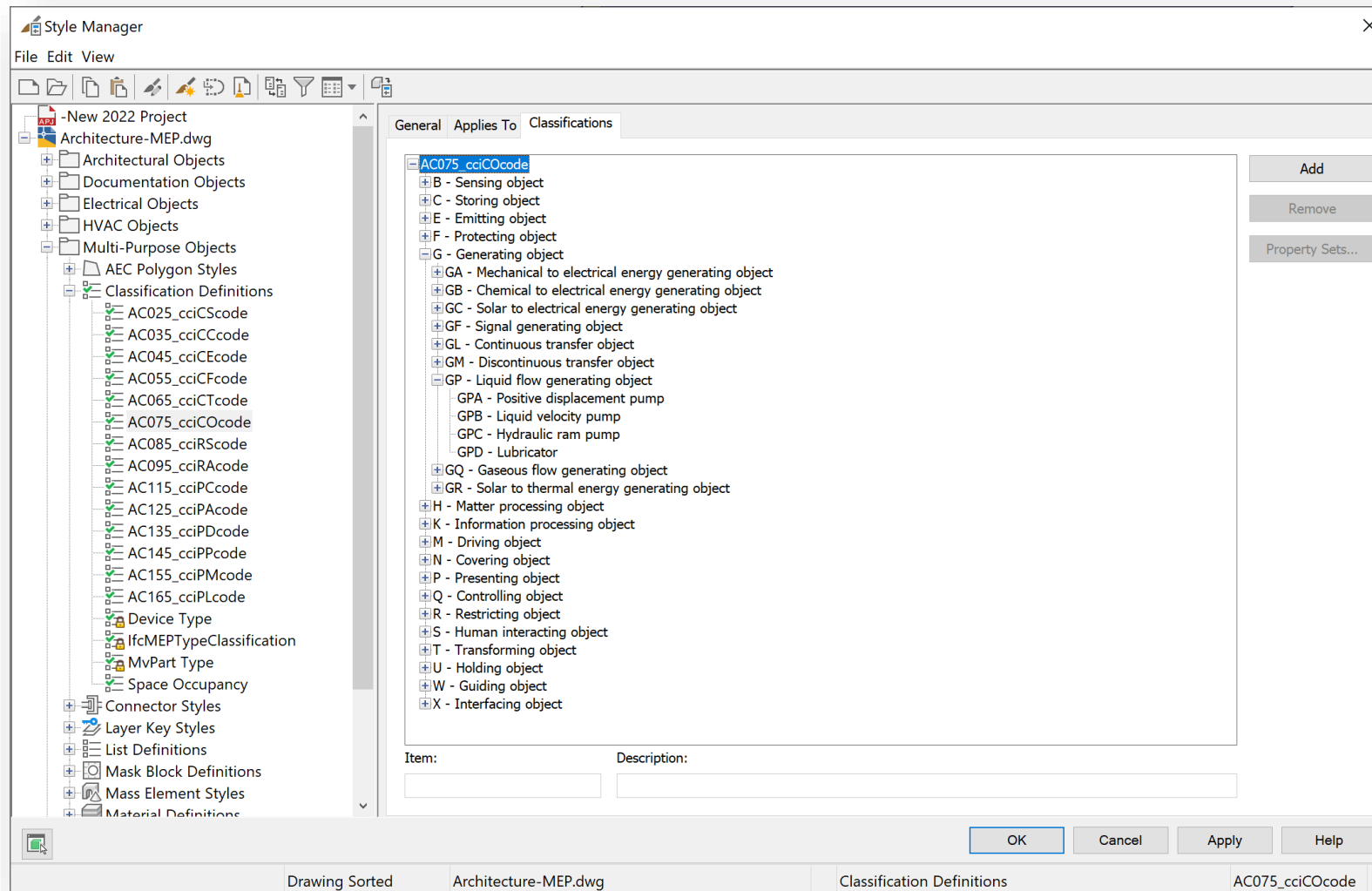

# TARKVARA #2,#3 – AutoCAD Architecture / MEP

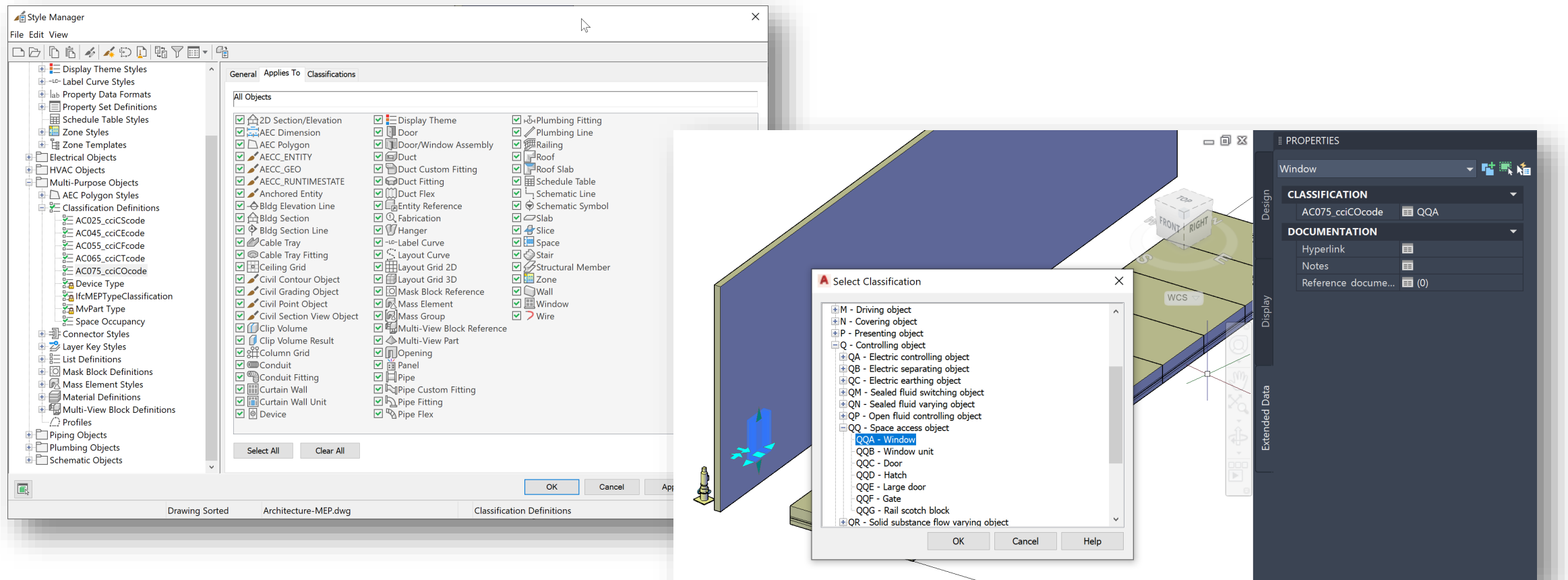

# TARKVARA #2,#3 – AutoCAD Architecture / MEP

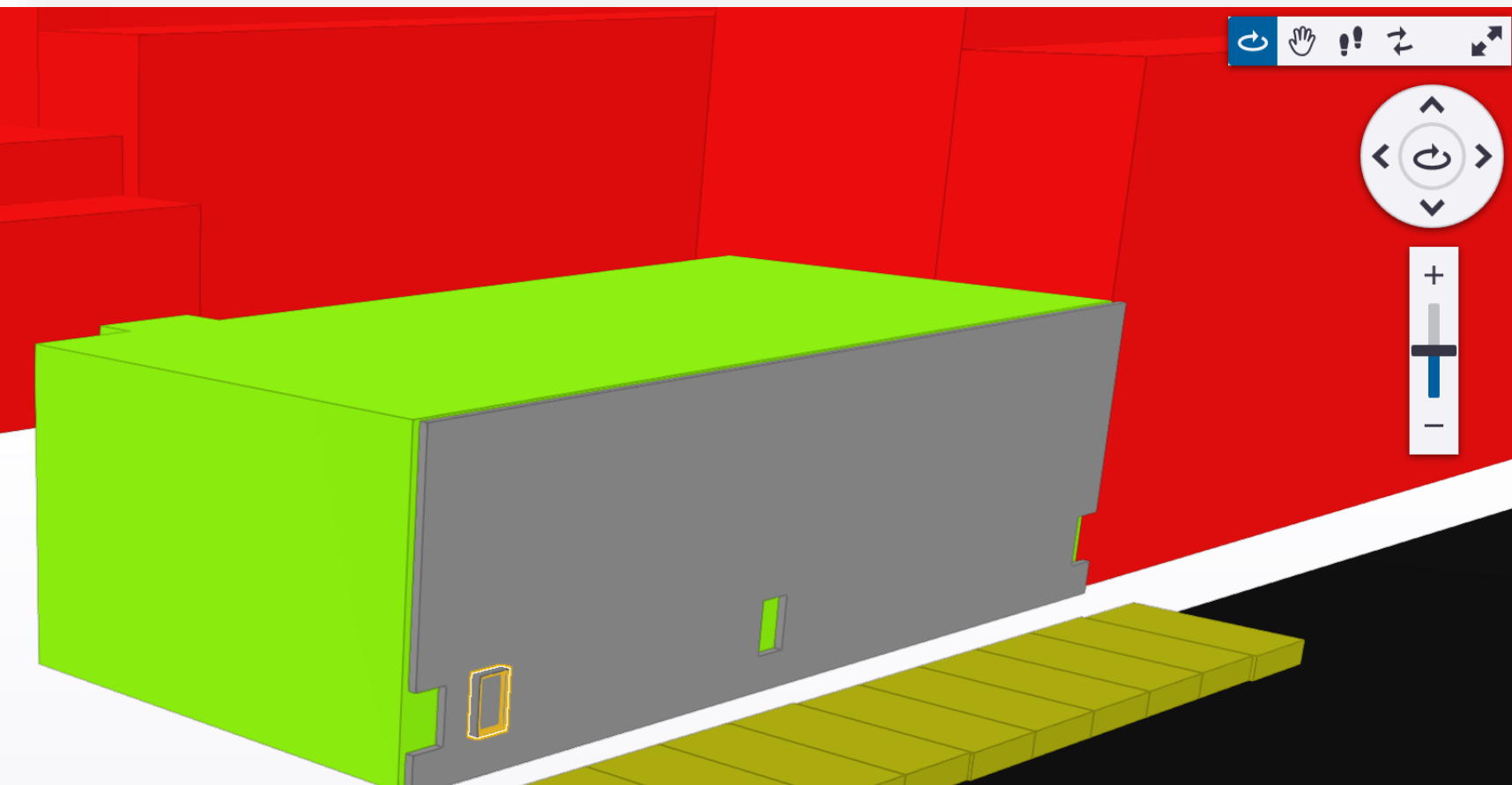

Zoom to Object

Select Object

## WINDOW | WindowMetric(1)

### CalculatedGeometryValues

Volume:	0.2 m3
Area:	11.76 m2
CenterOfGravityX:	538189104 mm
CenterOfGravityY:	6584194869 mm
CenterOfGravityZ:	26650 mm
IsSolid:	True

### IfcClassificationReference

Location:	
ItemReference:	QQA
Name:	Window
RelatingClassification.Source:	Not Defined
RelatingClassification.Edition:	Not Defined
RelatingClassification.Name:	AC075_cciCOcode

# TARKVARA #2,#3 – AutoCAD Architecture / MEP

Style Manager

File Edit View

-New 2022 Project

- Architecture-MEP.dwg
  - Architectural Objects
  - Documentation Objects
  - 2D Section/Elevation Styles
  - AEC Dimension Styles
  - Calculation Modifier Styles
  - Display Theme Styles
  - LC- Label Curve Styles
  - lab Property Data Formats
  - Property Set Definitions
    - AC01\_RDS(component)
    - AC10\_RDS(entity)
    - AN01\_Name
    - DA01\_Performance**

General Applies To Definition

Name	Description	Type
DA198_Flowrate	DA198_Flowrate	Text
DA352_MechanicalEffici...	DA352_MechanicalEfficiency	Text
DA468_Pressure	DA468_Pressure	Text

# TARKVARA #2,#3 – AutoCAD Architecture / MEP

PROPERTY SETS	
<b>AC01_RDS(component)</b>	
AC025_cciCScode	###
AC035_cciCCcode	##
AC045_cciCEcode	NA
AC045_cciCEcodeList	###
AC055_cciCFcode	#
AC065_cciCTcode	##
AC085_cciRScode	##
AC095_cciRAcode	###
AC115_cciPCcode	#
AC125_cciPAcode	###
AC135_cciPDcode	###
AC145_cciPPcode	##
AC155_cciPMcode	###
AC165_cciPLcode	###
AC180_cciLevel0	-GPB01%GPB01.(DA01;5;30;#)
AC181_cciLevel1	GPB01%GPB01
AC187_cciLevel7	<PP>##+###.##.###-#.##.GPB
<b>AN01_Name</b>	
AN100_DA01	DA01
AN230_Number	01
AN350_Type	01
<b>DA01_Performance</b>	
DA198_Flowrate	5
DA352_MechanicalEfficiency	#
DA468_Pressure	30

# TARKVARA #2,#3 – AutoCAD Architecture / MEP

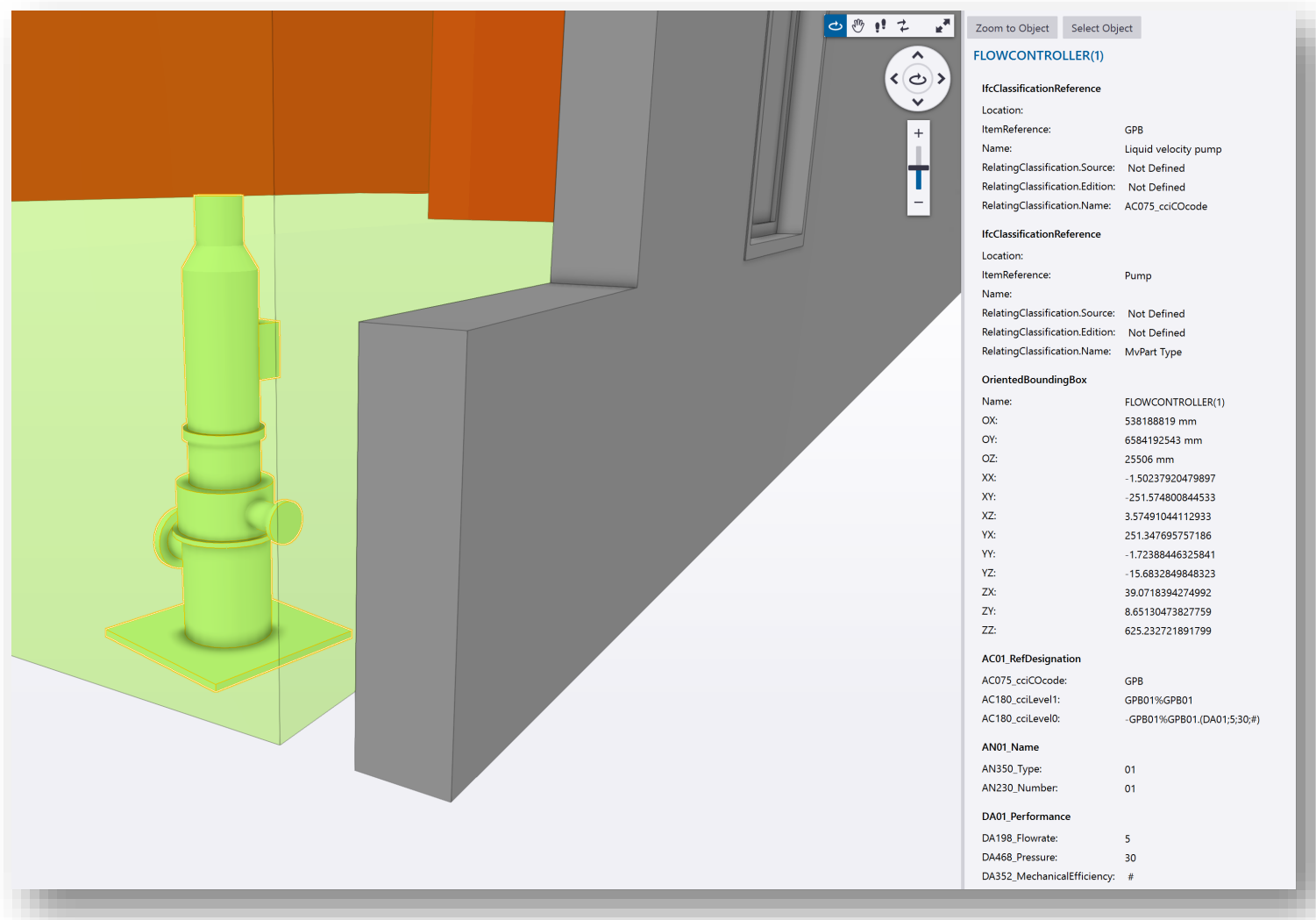

# TARKVARA #4 –Autodesk Civil 3D

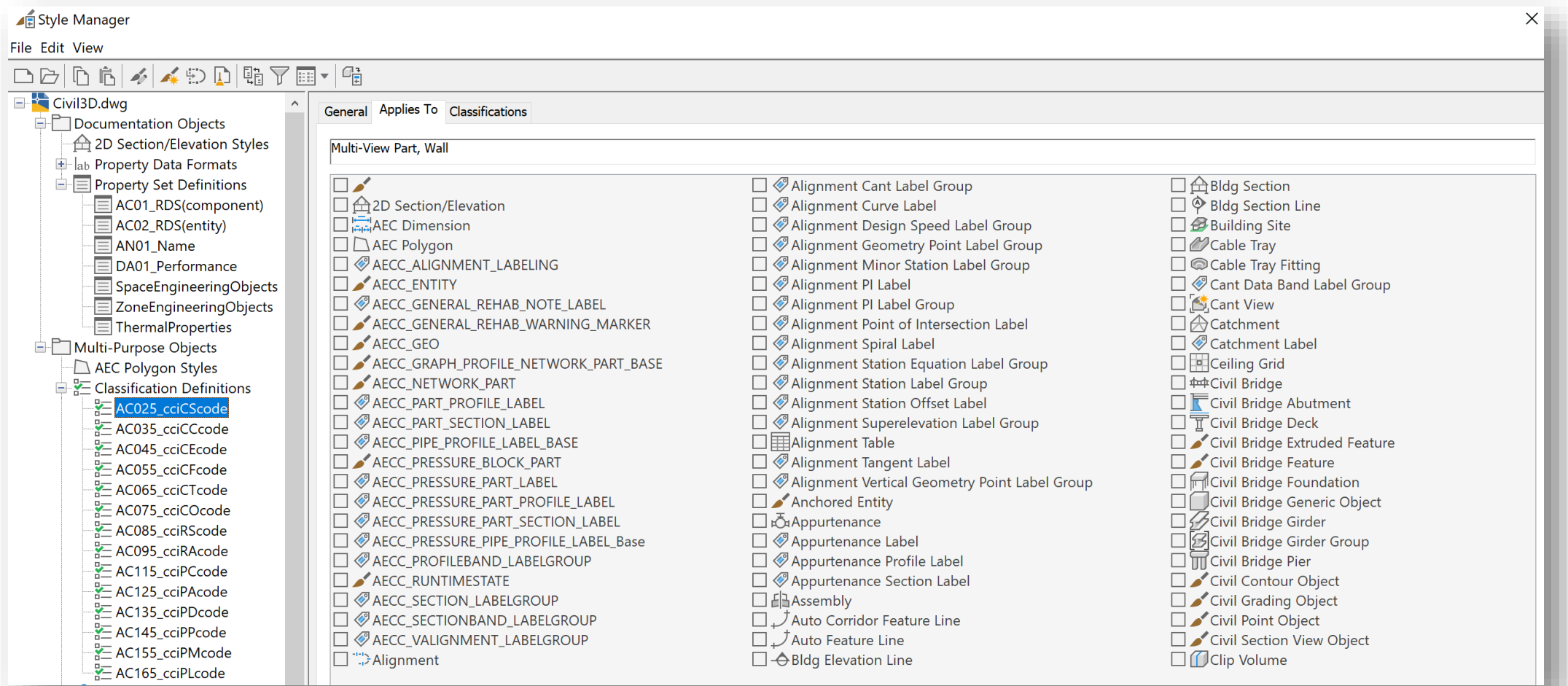

# TARKVARA #5 – Autodesk Revit

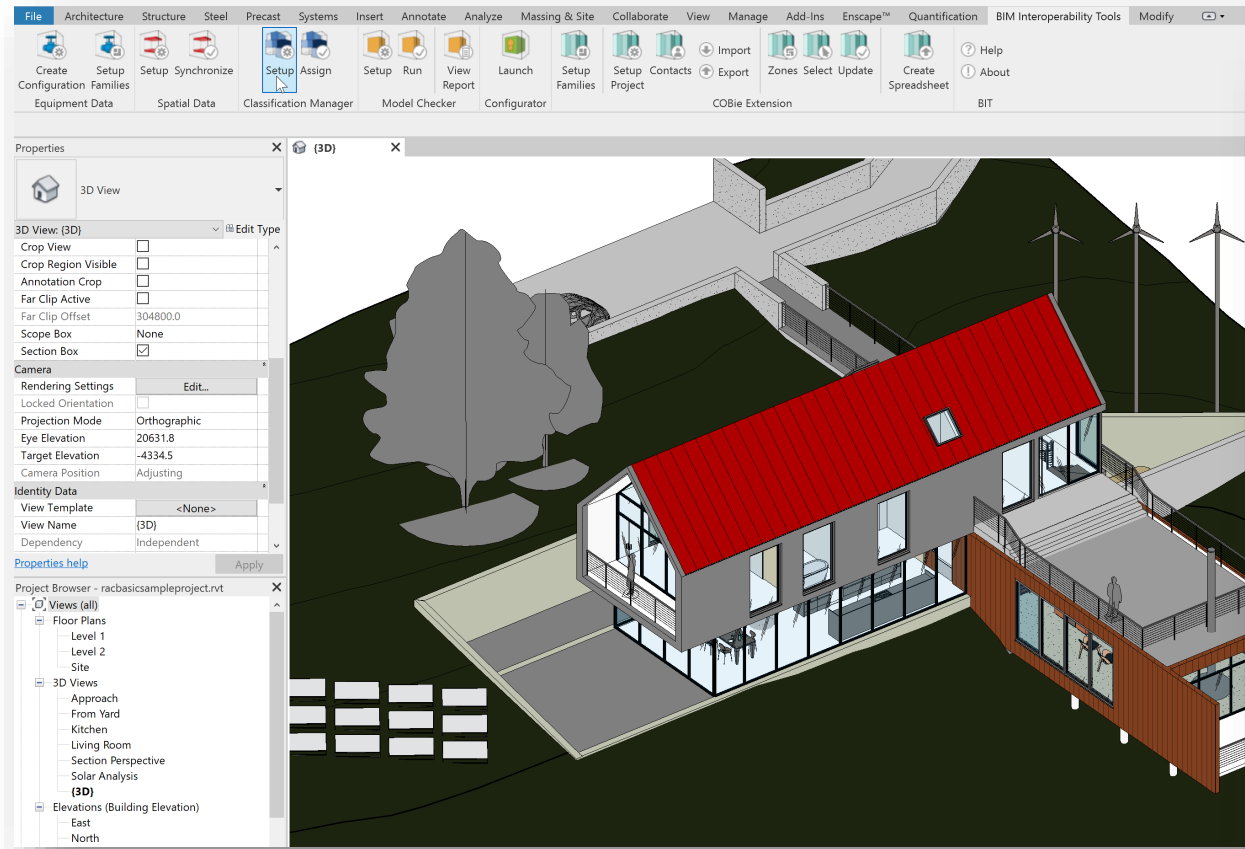

Autodesk BIM Interoperability Tools | Classification Manager

## AUTODESK CLASSIFICATION MANAGER FOR REVIT

### Select Database

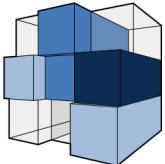
	<b>Title</b>	CCI-template-ENG-Revit-BIT_CCI-EE-2021.06.0.1
	<b>Date</b>	Tuesday, June 8, 2021
	<b>Author</b>	<Unknown>
	<b>Description</b>	The classification DB loaded from C:\01-taltech\30_Projects\CCI-EE\templates\classification-manager\CCI-template-ENG-Revit-BIT_CCI-EE-2021.06.0.1.xlsx

**Browse**

C:\01-taltech\30\_Projects\CCI-EE\templates\classification-manager\CCI-template-ENG-Revit-BIT\_CCI-EE

**Recent**

- CCI-template-EST-Revit-BIT\_CCI-EE-2021.06.0.1
- CCI-template-ENG-Revit-BIT\_CCI-EE-2021.06.0.1
- CCI-template-Revit-BIT\_CCI-EE-2021.06.0.1
- Classification Manager Database Custom 2022
- Classification Manager Database Custom

Public Library  **Cancel**  **Finish**

 Uniclass 2015 Database

# TARKVARA #5 – Autodesk Revit

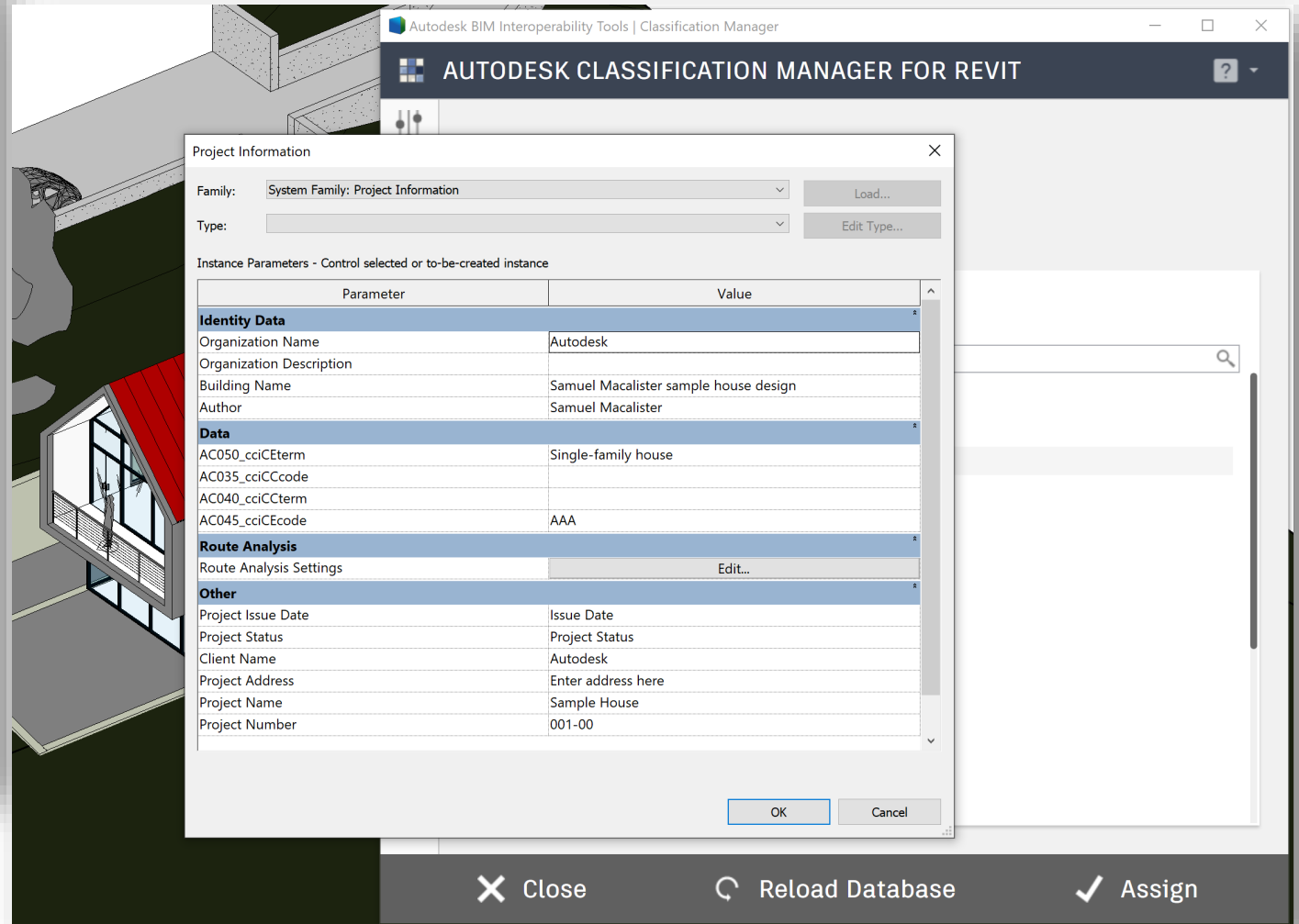
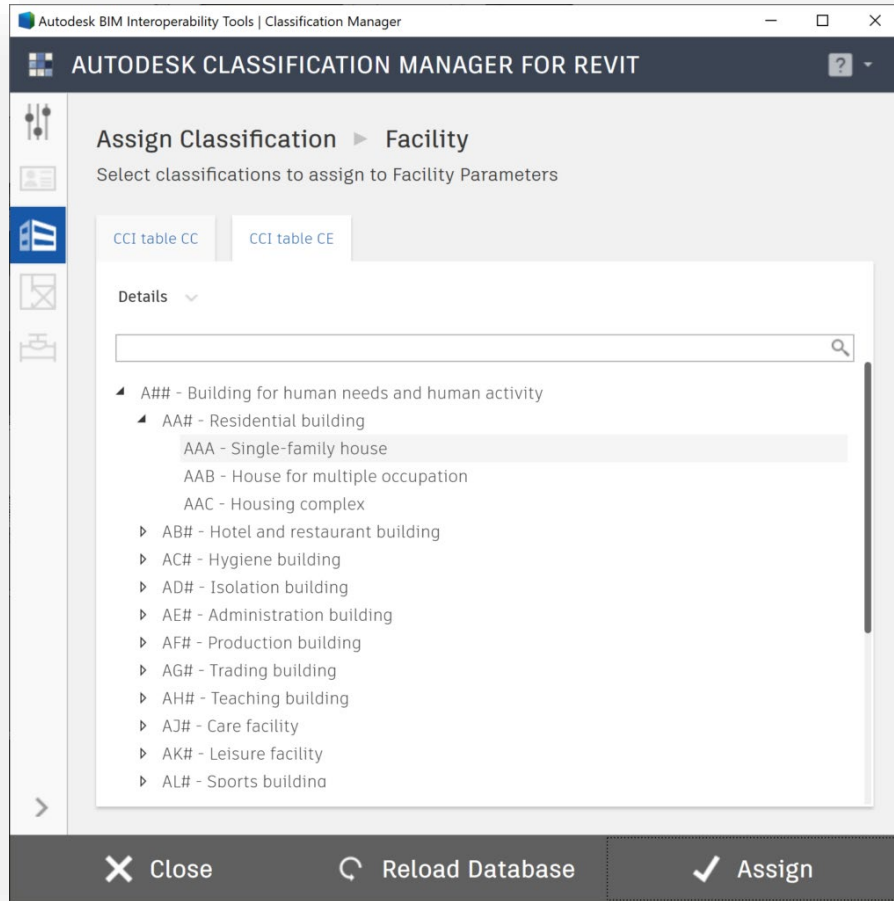

# TARKVARA #5 – Autodesk Revit

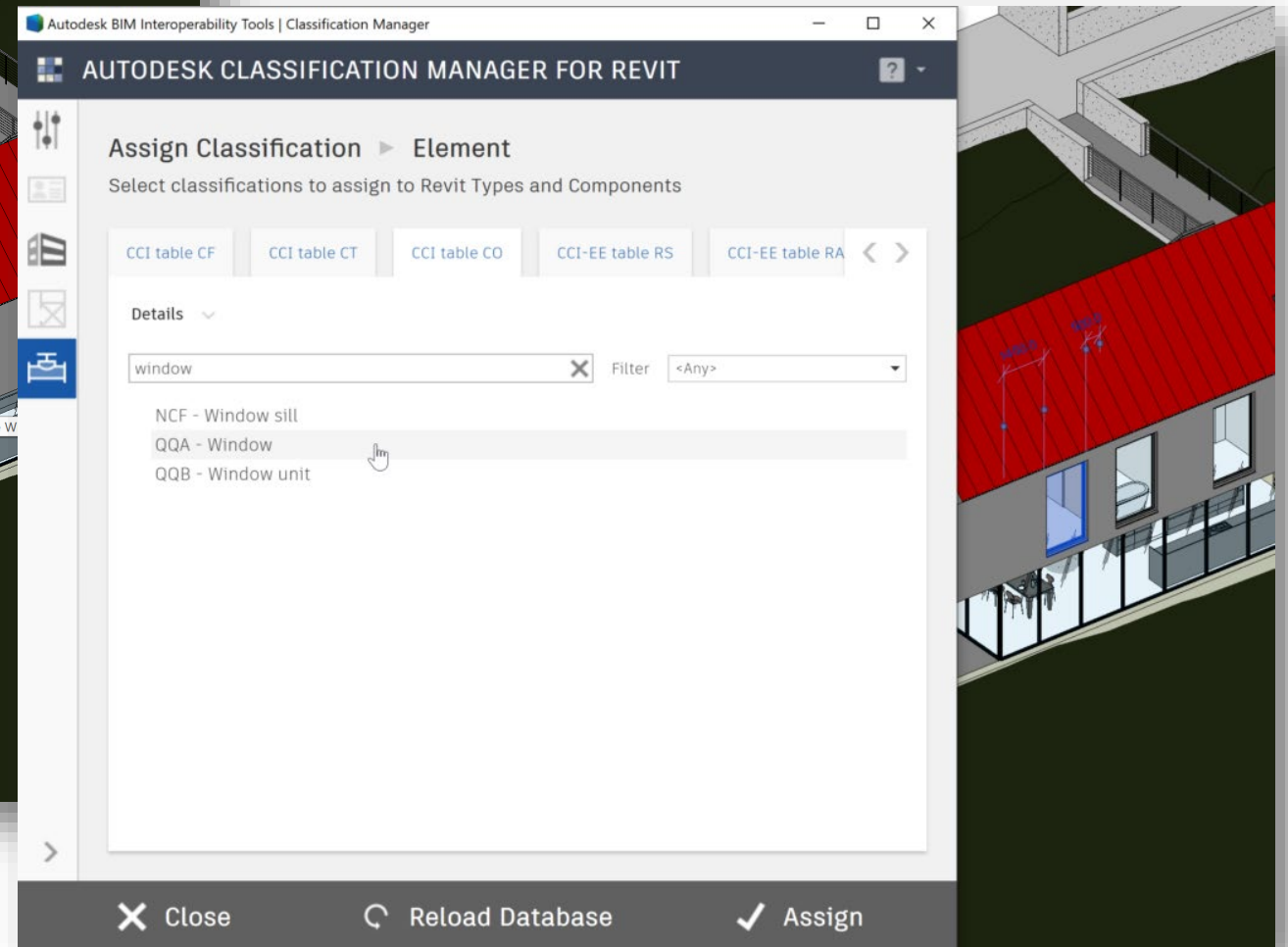
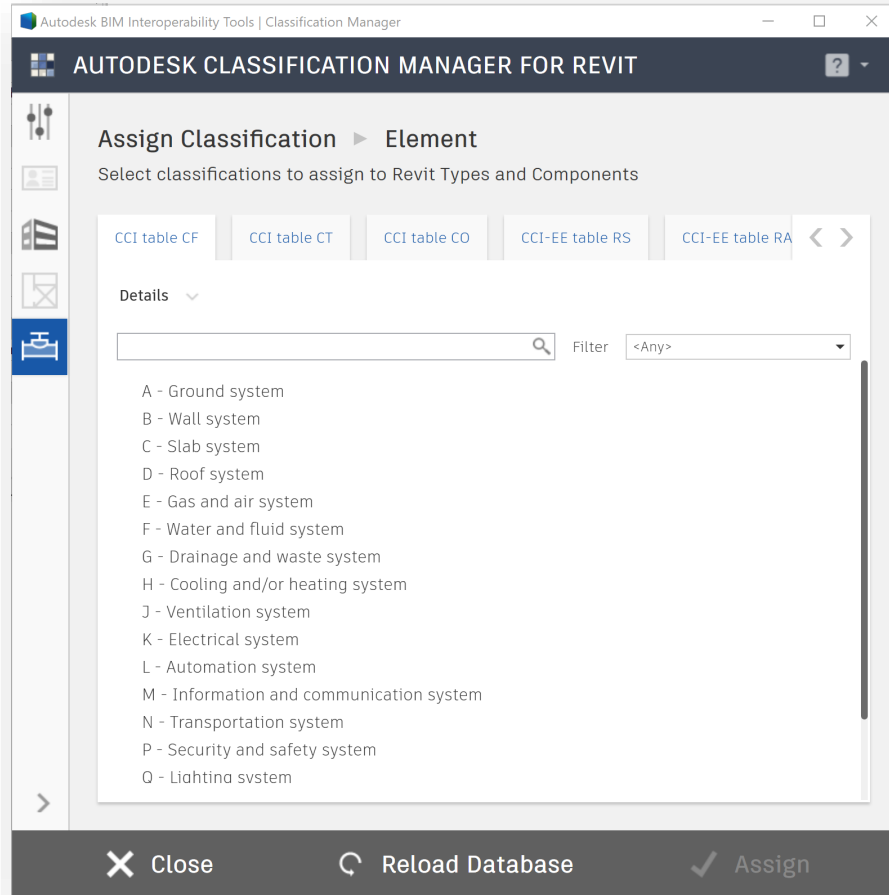

# TARKVARA #5 – Autodesk Revit

**Properties Panel:**

- Single Window Standard
- Windows (1) Edit Type
- Casement: SH\_Aluminum, Anod...
- Window Cill Interior: Wood\_Walnut black
- Window Cill Exterior: SH\_Aluminum, Anod...
- Dimensions: Rough Width: 1500.0, Rough Height: 2700.0, Height: 2700.0, Width: 1500.0
- Identity Data: Image, Comments, Mark: 18
- Phasing: Phase Created: Working Drawings, Phase Demolished: None
- Other: Head Height: 2700.0

**Type Properties Dialog:**

Parameter	Value
<b>Data</b>	
AC140_cciPDterm	
AC145_cciPPcode	
AC170_cciPLterm	
AC115_cciPCcode	
AC075_cciCOcode	QQA
AC135_cciPDcode	
AC085_cciRScode	
AC100_cciRAterm	
AC095_cciRAcode	
AC090_cciRSterm	
AC125_cciPAcode	
AC065_cciCTcode	
AC080_cciCOterm	Window
AC060_cciCFterm	
AC070_cciCTterm	
AC120_cciPCterm	
AC155_cciPMcode	
AC160_cciPMterm	
AC130_cciPAterm	
AC150_cciPPterm	
AC055_cciCFcode	
AC165_cciPLcode	

# TARKVARA #5 – Autodesk Revit

- Project Parameters:** A list of 29 parameters is shown, with 'AN162\_Identification' selected. Buttons for 'Add...', 'Modify...', and 'Remove' are visible.
- Parameter Properties:** Shows 'Parameter Type' set to 'Project parameter' and 'Parameter Data' with 'Name' as 'AN162\_Identification' and 'Discipline' as 'Common'. The 'Type of Parameter' is 'Text' and it is grouped under 'IFC Parameters'.
- Type Properties:** Shows 'Family' as 'Single Window' and 'Type' as 'Standard'. The 'Type Parameters' table is as follows:

Parameter	Value
<b>IFC Parameters</b>	
Operation	SinglePanel
AN162_Identification	QQA: Window

# TARKVARA #5 – Autodesk Revit

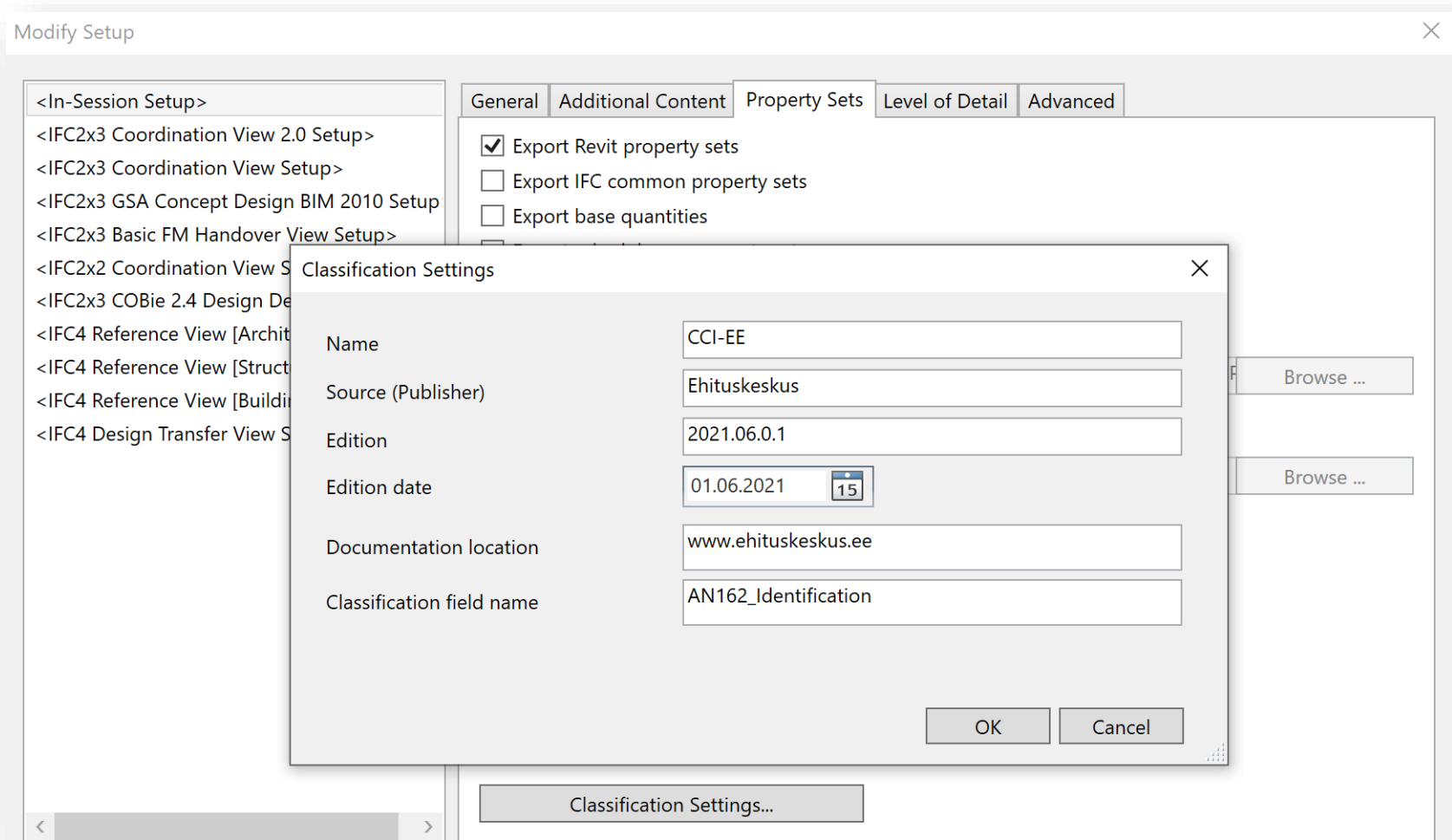

# TARKVARA #5 – Autodesk Revit (IFC > Trimble Connect)

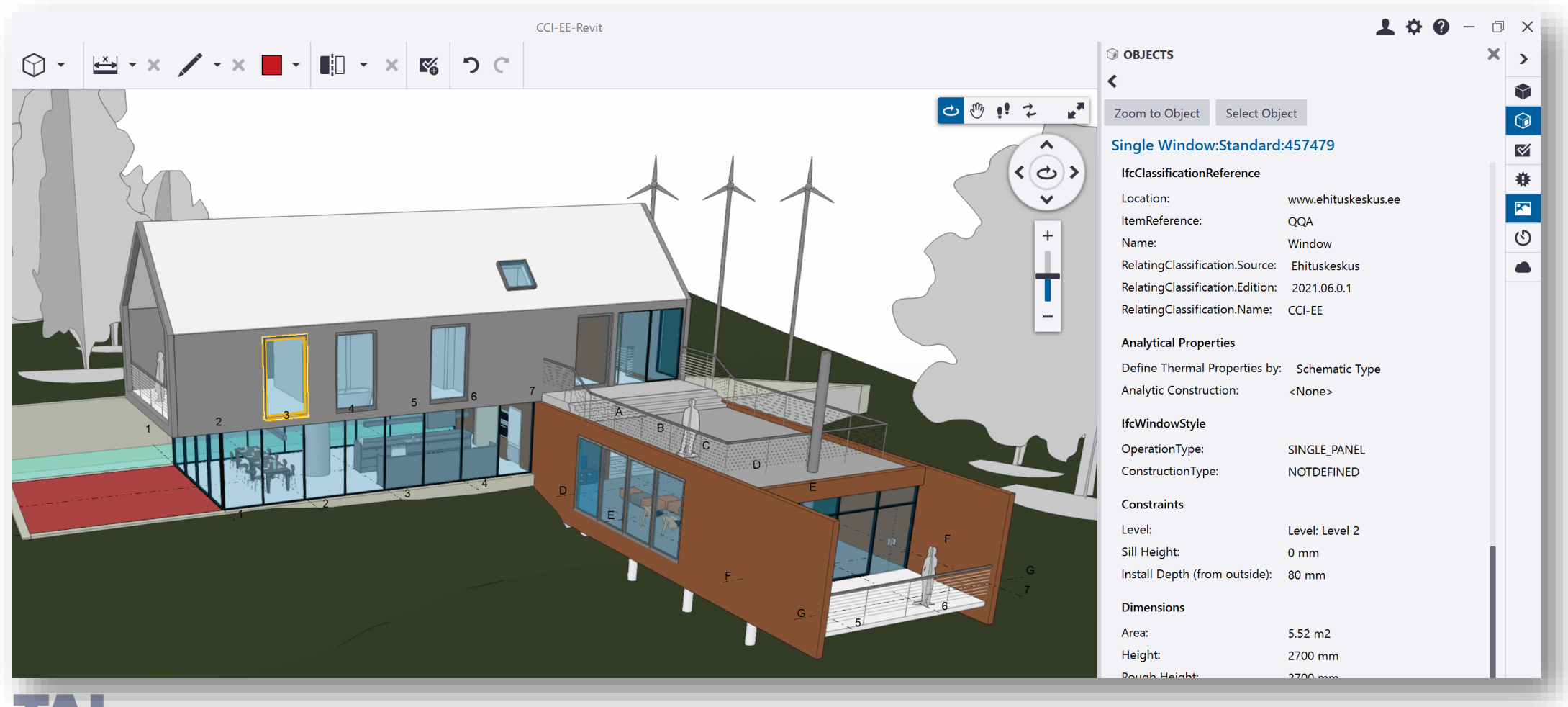

# TARKVARA #5 – Autodesk Revit (IFC > BIMcollab)

Property	Value
Model	racbasicssampleproject-v14-IFC...
Prefix	
Name	Single Window:Standard:457479
Phase	Project Status
Type	Single Window:Standard
Style Name	Single Window:Standard
Description	
Material Name	Glass, SH_Aluminum, Anodized...
Layer	A-GLAZ-____-OTLN
Is External	
Fire Rating	
CCI-EE Classification	QQA, Window
IFC Element	IfcWindow
Predefined Type	
Operation Type	SINGLE_PANEL
Tag	457479
GUID	1ikhyTwD17yAnDcdaZ57Om
Overall Height	2 699 mm
Overall Width	1 500 mm

Below the main properties panel, a smaller table shows a summary of the element's classification and properties:

CCI-EE Classification	QQA, Window
IFC Element	IfcWindow
Predefined Type	
Operation Type	SINGLE_PANEL
Tag	457479
GUID	1ikhyTwD17yAnDcdaZ57Om
Overall Height	2 699 mm
Overall Width	1 500 mm

# TARKVARA #5 – Autodesk Revit (IFC > Solibri Anywhere)

Ifc Dimensions		Materials and Finishes		Other	Phasing
Data	Dimensions	Graphics		Identity Data	
Hyperlinks	Analytical Properties		Constraints	Construction	
Identification	Location	Quantities	Material	Relations	Classification
Classification		Source	Reference	Name	
CCI-EE Classification (Locked)		From IFC	QQA	Window	

# TARKVARA #5 – Autodesk Revit (IFC > BIMvision)

Properties	Location	Classification	Relations
Name	Value		
<b>CCI-EE</b>	QQA Window		
Name	CCI-EE		
Source	Ehituskeskus		
Edition	2021.06.0.1		
<b>Reference</b>	QQA Window		
Identification	QQA		
Name	Window		
Location	www.ehituskeskus.ee		

**TAL  
TECH**

**TALLINN UNIVERSITY OF TECHNOLOGY**

Ehitajate tee 5, 19086 Tallinn,

**taltech.ee**